Gollmer-Bau Konzept GmbH

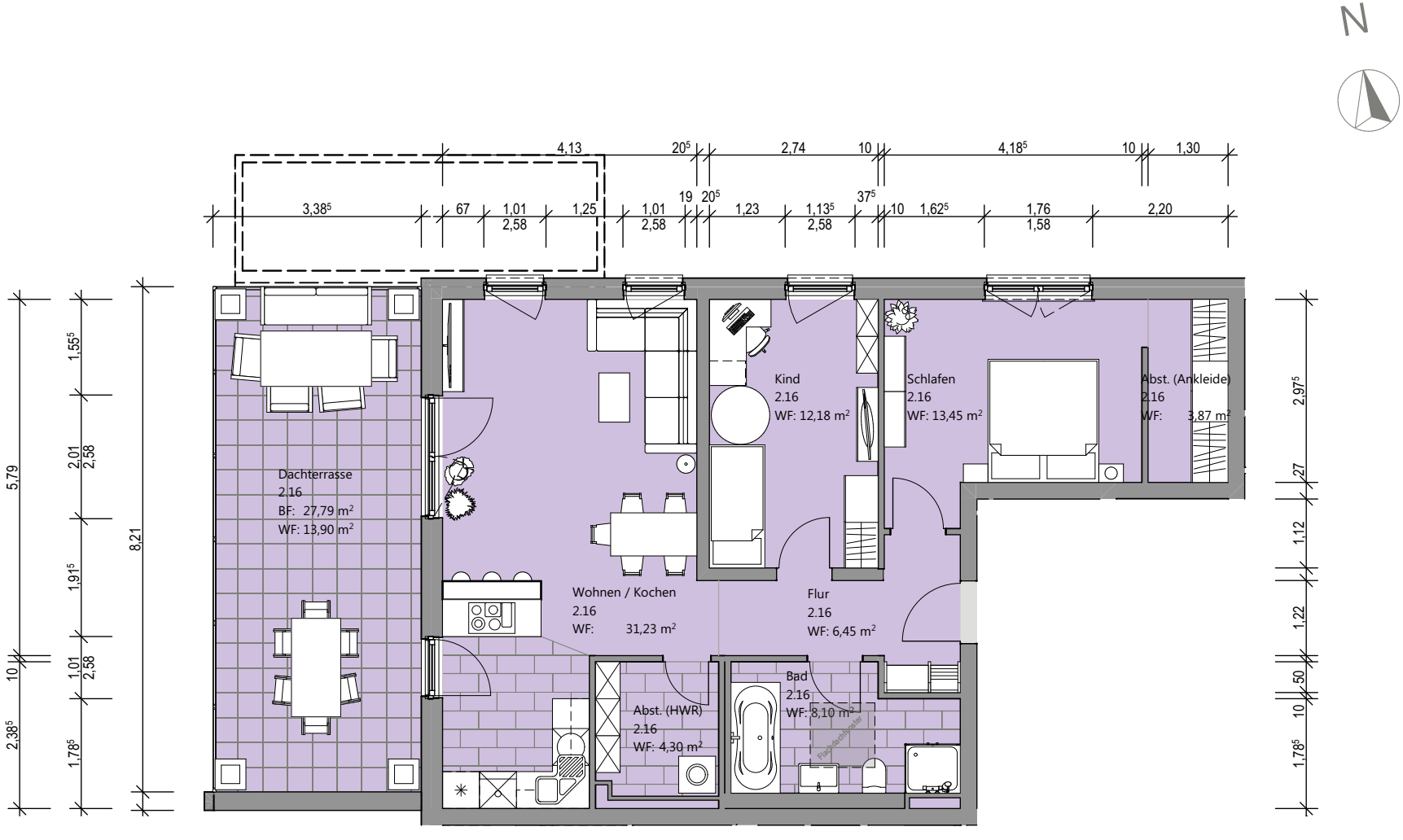

Wohnung 2.16